



Proposed Expansion of Designated Routes for Off-Road Vehicles (ORVs)

Council wishes to provide residents easier access to the Algonquin Trail and Black Bay Road (to facilitate access to the Barron Canyon Trail System) by expanding the designated routes on rural municipal roads without sidewalks or curbing.

Council has identified five (5) rural areas with the intent to have ORV operators use the shortest most direct route to access the Algonquin Trail; from the Algonquin Trail ORV operators can access Black Bay Road. These areas are identified on the map below.

At this time, the Town of Petawawa is canvassing residents in the five (5) identified rural areas, to receive any comments or concerns they may have regarding the intention to include these areas as off-road vehicle routes.

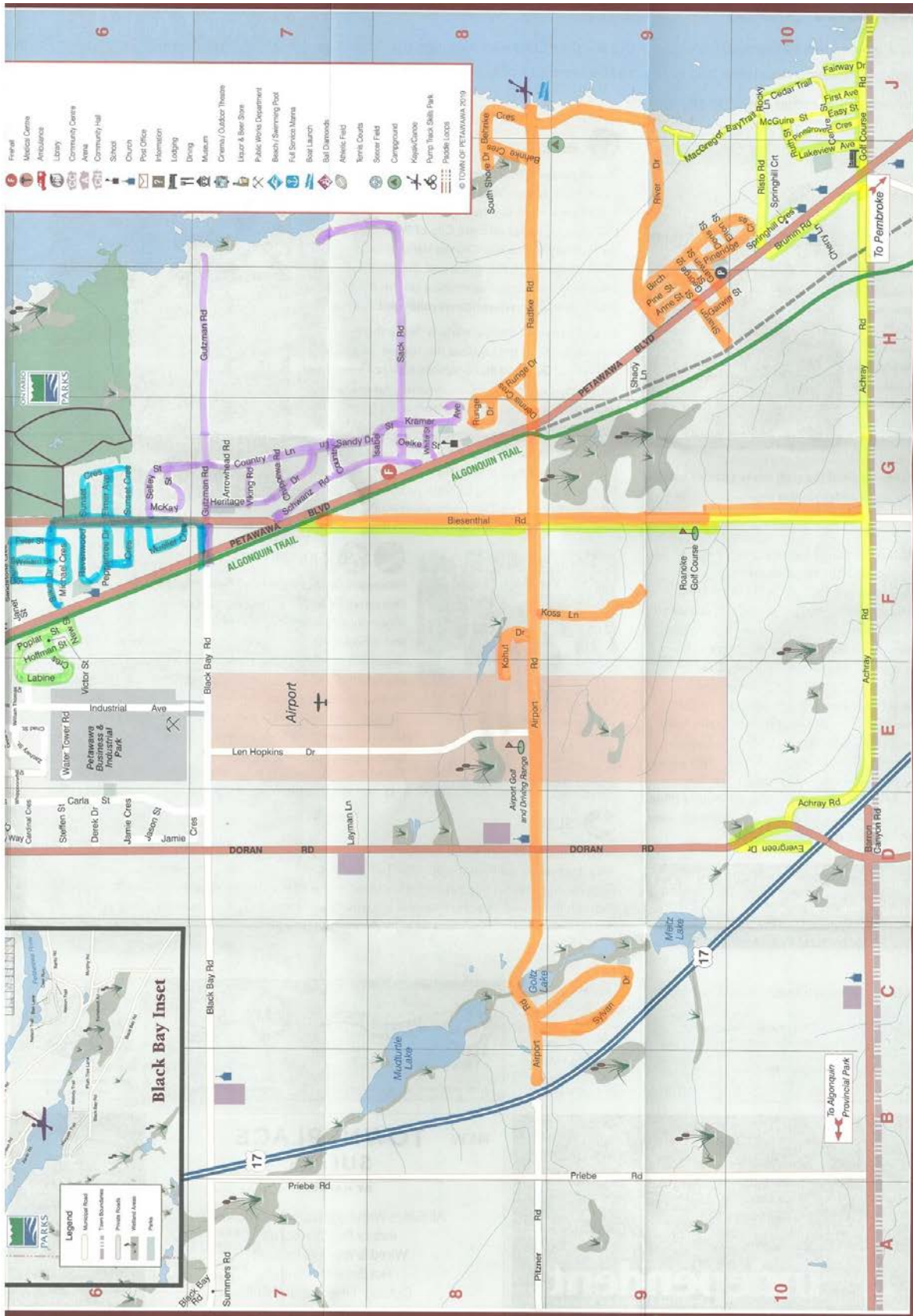

* 1. Are you in favour of expanding the designated off-road vehicle routes on rural municipal roads without sidewalks or curbing?

- Yes
- No
- Undecided

2. If you are in favour of expanding the designated routes, please indicate why below (choose all that apply):

- Promote recreation/outdoor activities
- Promote family activities/outings
- Promote social/community group activities/outings
- Increase tourism to Petawawa
- Increase economic benefits to Petawawa
- Better and/or more direct access to trails
- Reduce the need to trailer off-road vehicles to access trails

Other (please specify)

3. If you are not in favour of expanding the designated routes, please indicate why below (choose all that apply):

- Safety of pedestrians/bicyclists
- Speeding/lack of enforcement
- Interfere with automobile traffic
- Negative impacts to quality of life
- Increase in noise
- Dirt/rocks/sand thrown onto roadway
- Air pollution
- Reckless/dangerous/impaired driving

Other (please specify)

* 4. Do you own and/or operate an off-road vehicle?

- Yes
- No
- I plan on purchasing one in the next year
- Prefer not to answer

* 5. Which identified rural area do you live in?

- Green (Hoffman, Labine, New, Poplar, Victor)
- Blue (Charles, Elmer, Laurentian [from 93 to 333 Laurentian], Michael, Mueller, Peppertree, Peter, Ravenwood, Silke, Sunset, William)
- Purple (Arrowhead, Chippewa, Country, Gutzman, Heritage, Isabel, Kramer, Laurentian [from 18 to 91 Laurentian], McKay, Oelke, Sack, Sandy, Schwanz, Selley, Viking, White)
- Orange (Airport, Anne, Behnke, Biesenthal, Birch, Dennis, Doris, Elton, Garwin, George, Kohut, Koss, Pine, Pineridge, Radtke, River, Runge, Sharon, Southshore, Sylvan)
- Yellow (Achray, Brumm, Cedar, Centre, Cherry, Easy, Evergreen, Fairway, First, Golf Course, Lakeview, MacGregor's Bay, McGuire, Pinegrove, Risto, Rocky, Ruth, Springhill)
- Prefer not to answer
- I do not live in one of the identified rural areas

6. Do you have any other concerns or suggestions that haven't been addressed so far in this survey?

* 7. What is your age?

- Under 18
- 18-24
- 25-34
- 35-44
- 45-54
- 55-64
- 65+
- Prefer not to answer

8. What is your gender?

- Female
- Male
- Other
- Prefer not to answer

Thank you for participating in this survey.

If you would like to receive a copy of the next staff report to Council regarding the proposal to expand the designated routes for off-road vehicles, please email drecoskie@petawawa.ca to have your email address added to the distribution list.